

KOLB LAND CONSULTING, INC.

LAND SURVEYING • SUBDIVIDING • LAND PLANNING

929 WILLIAMS STREET

LAKE GENEVA, WISCONSIN 53147

414 248-3697

MAPLE LANE

CENTERLINE OF A 66' WIDE EASEMENT
TO PROVIDE EGRESS & INGRESS FROM
MAPLE LANE TO LOT 1

NOTE: BEARINGS ARE ASSUMED
AS SHOWN ON RECORDED
CERTIFIED SURVEY MAP
NO. 190.

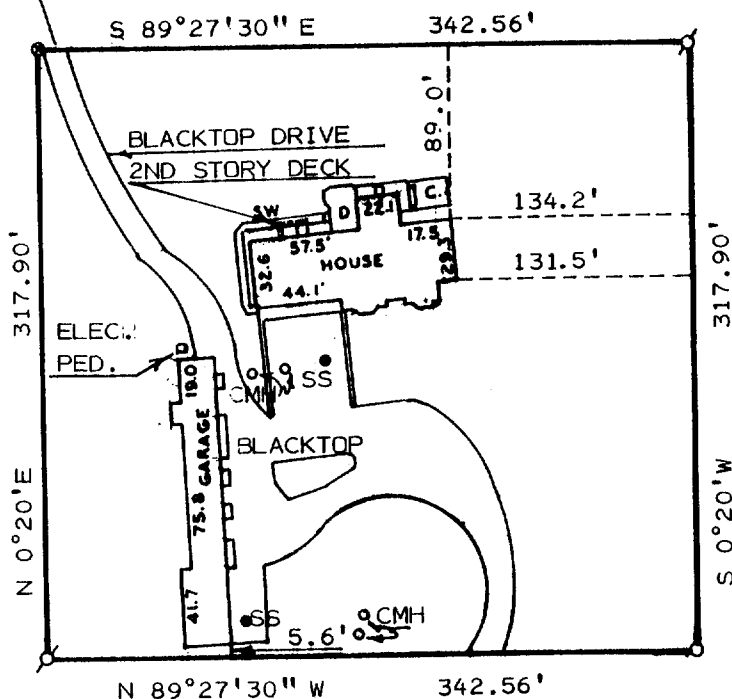

ORDERED BY: STANLEY KIELMAR & KEN CONELL
415 BROAD STREET
LAKE GENEVA, WI. 53147

PLAT OF SURVEY OF

LEGEND

- Ø - IRON PIPE FOUND
- - IRON PIPE SET
- - P.K. NAIL SET
- SS - STORM SEWER
- CMH - CONC. MANHOLE
- D - DECK
- SW - SIDEWALK
- C - CONCRETE



SCALE: 1" = 100'

LOT 1 OF CERTIFIED SURVEY MAP NO. 190 LOCATED
IN THE NORTHWEST 1/4 OF SECTION 10, T1N, R17E,
TOWN OF LINN, WALWORTH COUNTY, WISCONSIN.

I, HAROLD H. KOLB, CERTIFY THAT I HAVE SURVEYED THE ABOVE
DESCRIBED PROPERTY AND THAT THE ABOVE PLAT IS A TRUE
REPRESENTATION THEREOF AND SHOWS THE SIZE AND LOCATION
OF THE PROPERTY, IT'S EXTERIOR BOUNDARIES, THE LOCATION
OF ALL VISIBLE STRUCTURES AND DIMENSIONS OF ALL PRINCIPAL
BUILDINGS THEREON, BOUNDARY FENCES, APPARENT EASEMENTS,
ROADWAYS AND VISIBLE ENCROACHMENTS, IF ANY TO THE BEST
OF MY KNOWLEDGE AND BELIEF.

THIS SURVEY IS MADE FOR THE USE OF THE PRESENT OWNERS OF
THE PROPERTY, AND ALSO THOSE WHO PURCHASE, MORTGAGE,
OR GUARANTEE TITLE THERETO WITHIN ONE (1) YEAR FROM THE
DATE HEREOF.

NOTE: THIS SURVEY IS NOT VALID UNLESS SURVEYOR'S SIGNATURE
IS IN RED.

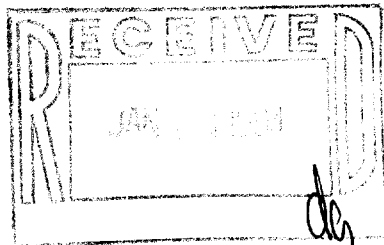

HAROLD H. KOLB

WISCONSIN REGISTERED LAND SURVEYOR, S-187

DATE JULY 12, 1993

REVISED

REVISED

IA-190-1